Understanding and defining positive activities for young people

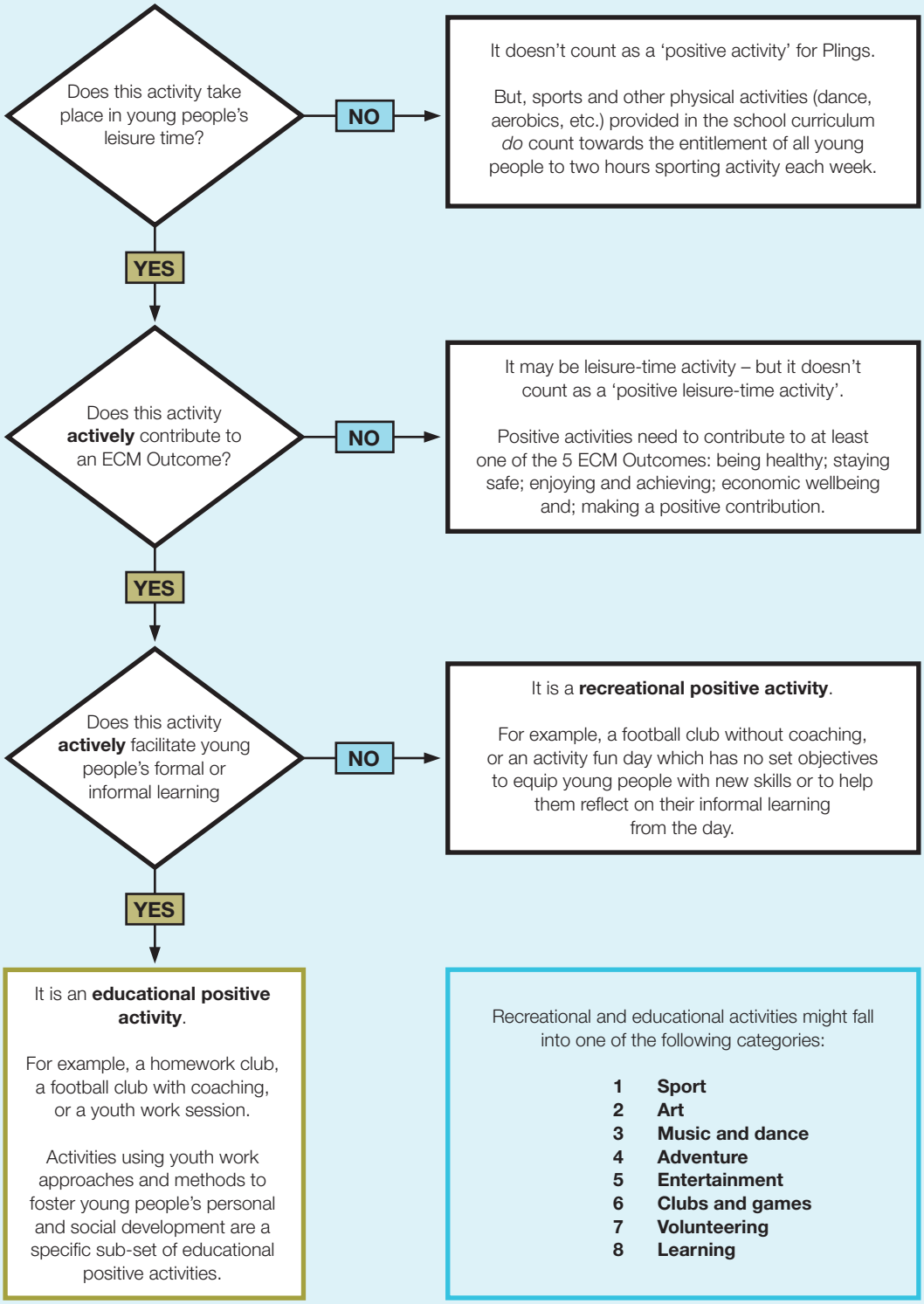

Substance, 2009